STRUKTUR ORGANISASI ADIRA FINANCE

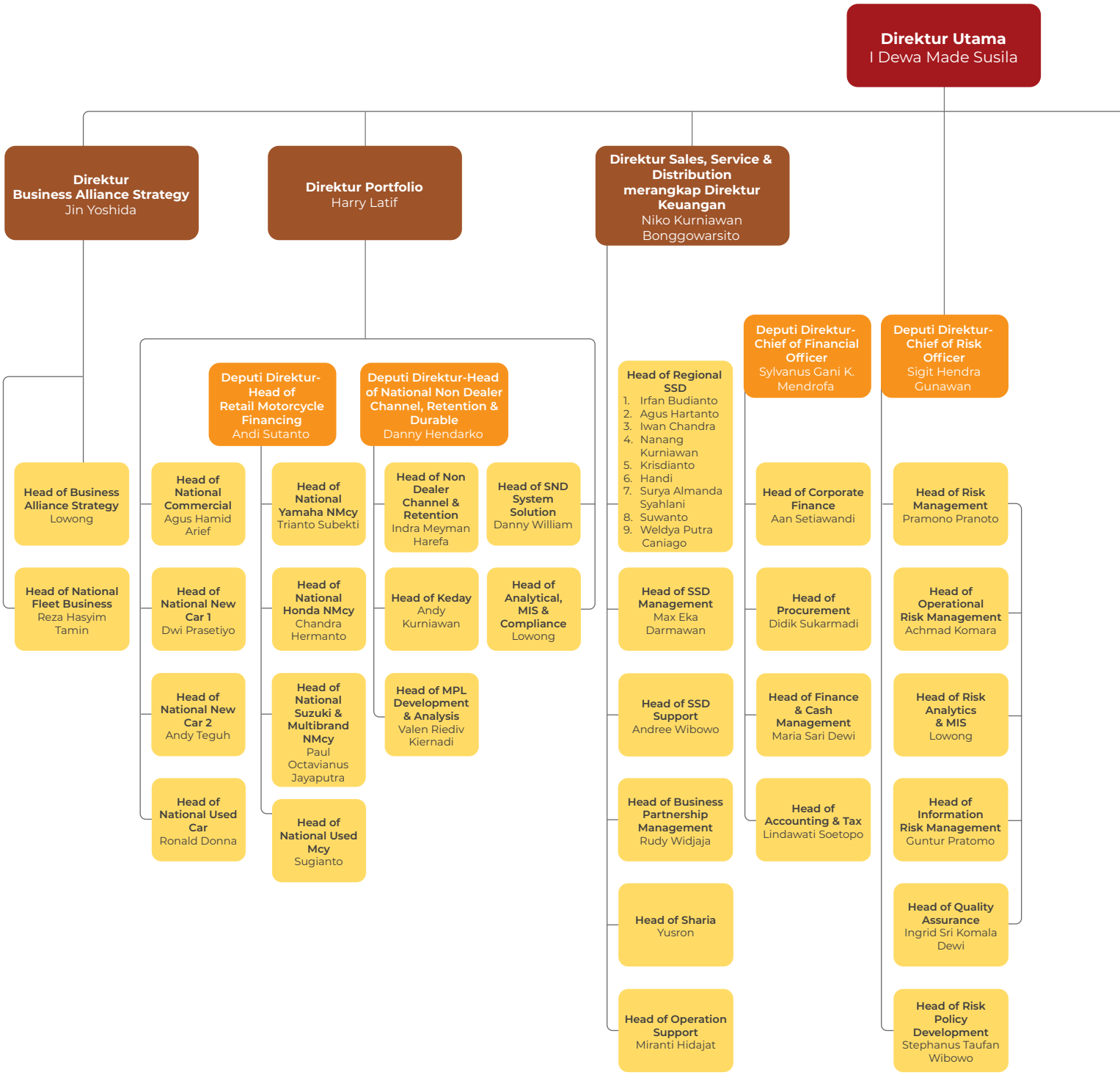

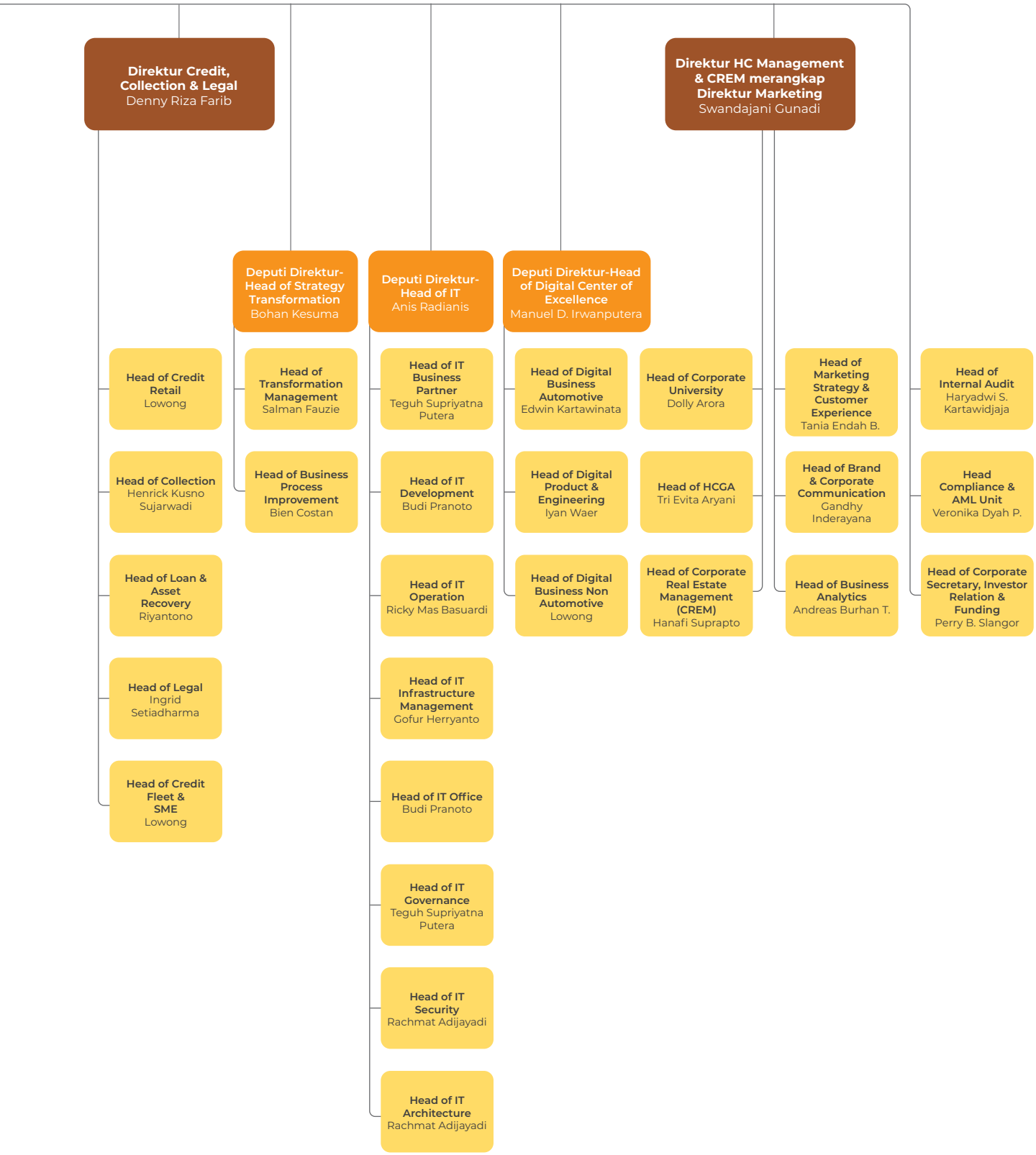
Direktur Credit, Collection & Legal
Denny Riza Farib
Head of Credit Retail
Lowong
Head of Collection
Henrick Kusno Sujarwadi
Head of Loan & Asset Recovery
Riyantono
Head of Legal
Ingrid Setiadharma
Head of Credit Fleet & SME
Lowong
Deputi Direktur-Head of Strategy Transformation
Bohan Kesuma
Head of Transformation Management
Salman Fauzie
Head of Business Process Improvement
Bien Costan
Deputi Direktur-Head of IT
Anis Radianis
Head of IT Business Partner
Teguh Supriyatna Putera
Head of IT Development
Budi Pranoto
Head of IT Operation
Ricky Mas Basuardi
Head of IT Infrastructure Management
Gofur Herryanto
Head of IT Office
Budi Pranoto
Head of IT Governance
Teguh Supriyatna Putera
Head of IT Security
Rachmat Adijayadi
Head of IT Architecture
Rachmat Adijayadi
Deputi Direktur-Head of Digital Center of Excellence
Manuel D. Irwanputera
Head of Digital Business Automotive
Edwin Kartawinata
Head of Digital Product & Engineering
Iyan Waer
Head of Digital Business Non Automotive
Lowong
Direktur HC Management & CREM merangkap Direktur Marketing
Swandajani Gunadi
Head of Corporate University
Dolly Arora
Head of HCGA
Tri Evita Aryani
Head of Corporate Real Estate Management (CREM)
Hanafi Suprapto
Head of Marketing Strategy & Customer Experience
Tania Endah B.
Head of Brand & Corporate Communication
Gandhy Inderayana
Head of Business Analytics
Andreas Burhan T.
Head of Internal Audit
Haryadwi S. Kartawidjaja
Head Compliance & AML Unit
Veronika Dyah P.
Head of Corporate Secretary, Investor Relation & Funding
Perry B. Slangor